

1 Lot Door V V V 1898 - 7 - 4

#16795 Filed This 13<sup>th</sup> day of Dec 1967  
And Recorded in Vol. VVV Page 141 of 391  
*Ollie Samsworth*  
Register Marine Conveyance Greenville County, S. C.

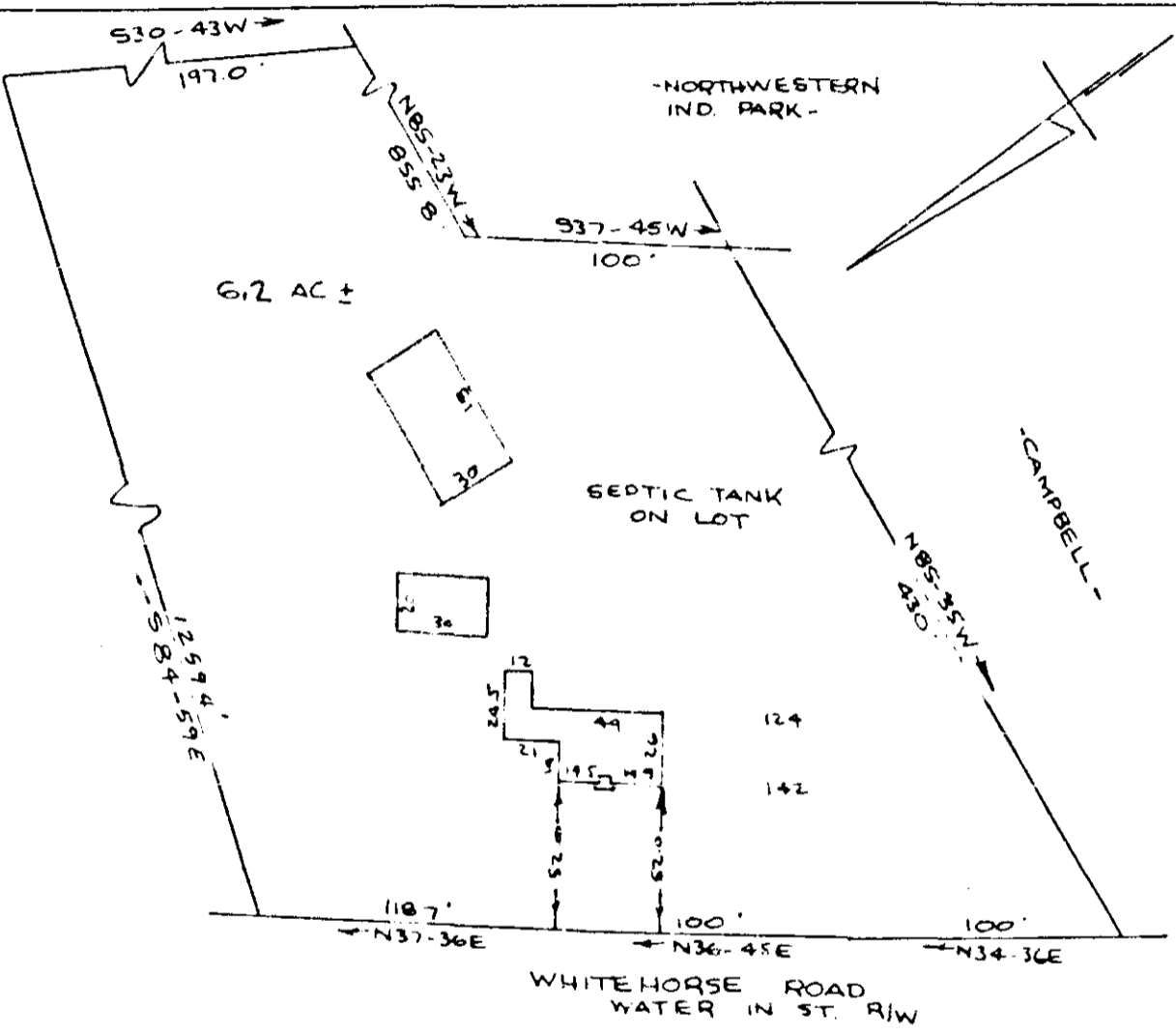

PROPERTY OF  
CHARLES E. GRADDICK JR. & LORENA R. GRADDICK  
NEAR GREENVILLE, S. C.  
SCALE 1" = 60'

This is to certify that on the 7th day of December 1967, I surveyed the property shown on this plat, being known as property of CHARLES E. GRADDICK JR. AND LORENA R. GRADDICK and recorded in the R.M.S. Office Greenville County, S.C. in plat book page ; and that the property lines, walls and buildings are as shown hereon, and that the buildings located on said lot do not encroach or project on adjacent street or property, and that no adjacent buildings or walls encroach or project on said premises.

*B. B. Bruce*  
R.E. Bruce R.L.S. # 1952.

FILED  
GREENVILLE CO. S.C.  
DEC 13 4 23 PM 1967

OLLIE S. SAMSWORTH  
R.M.S.

VVV-141

CAROLINA ENGINEERING AND SURVEYING CO.  
GREENVILLE, S.C.

141